AR04

Price: R2 342 880.00 EXCLUDING STAND

4 bed, 3 bath, 2 garages

282 sqm

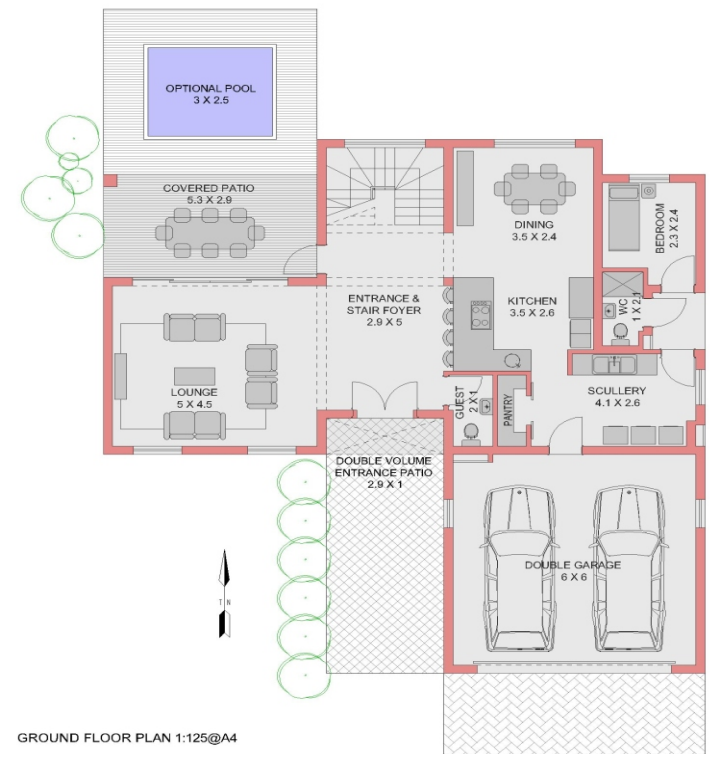

GROUND FLOOR PLAN 1:125@A4

TYPE 04 - 4 BEDROOM HOUSE	
GROUND FLOOR	94 m2
GROUND FLOOR COVERED PATIO	20.5 m2
GARAGE	41 m2
STAFF ROOM (OPTIONAL ADDITION)	10.5 m2
FIRST FLOOR	116 m2
FIRST FLOOR COVERED PATIO / BALCONY	0 m2
TOTAL	282 m2

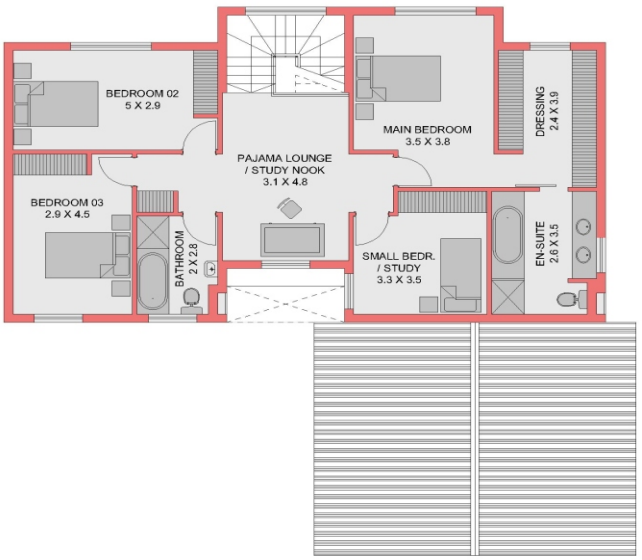

FIRST FLOOR PLAN 1:125@A4